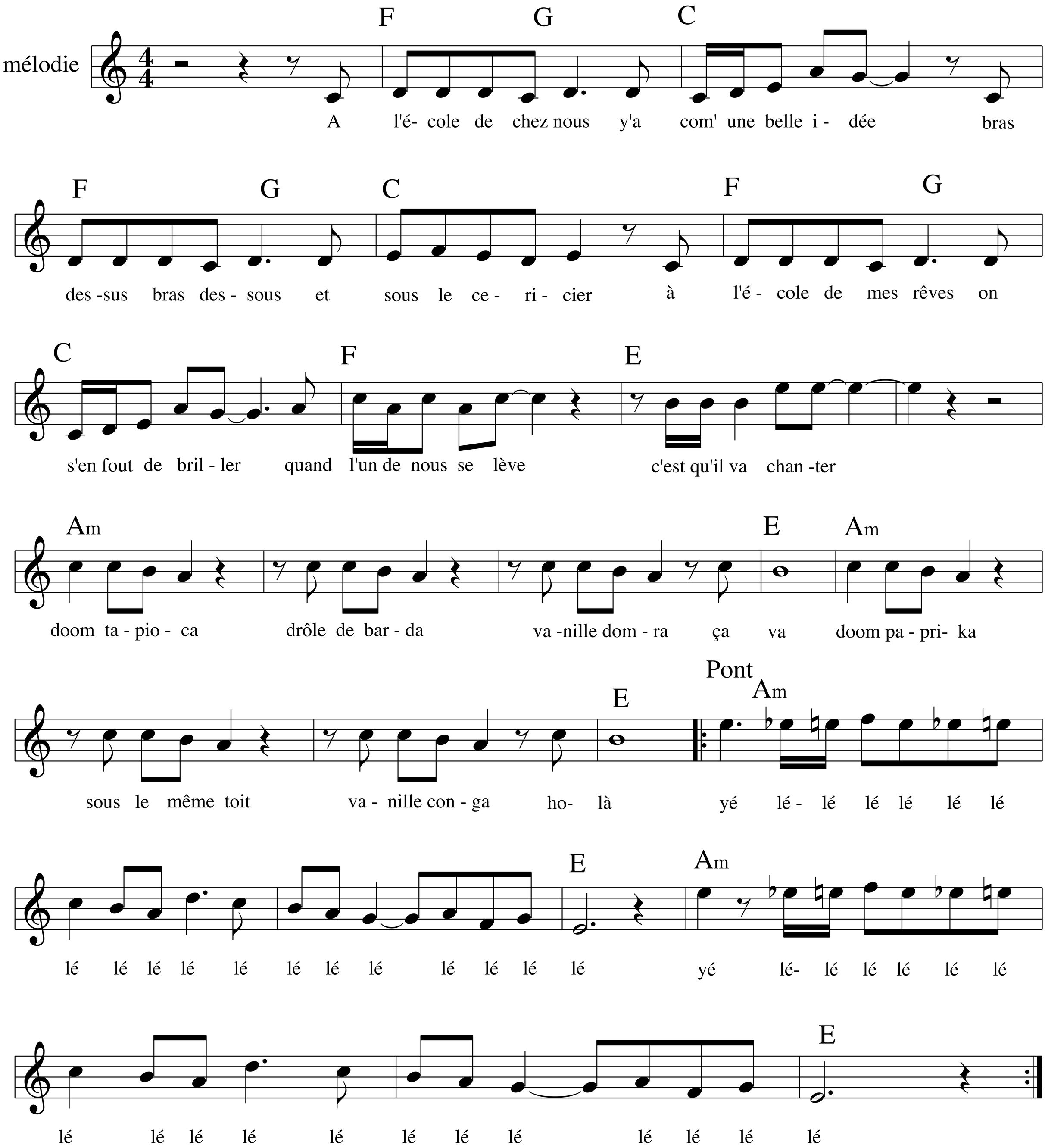Doom tapioca